

PLAN SHOWING THE PROPOSED SUB-DIVISION CUM RESIDENTIAL HOUSE AT Door No 62A, RS No 2906/2 NEW STREET, Div, No 147, MYLAPORE, MADRAS - 4

R/P - *SCRUTINY PLAN*
 SPECIFICATION A2/16446/94

FOUNDATION PCC 1:4:8 MIX. MASONRY IN STOCK BRICK IN CM 1:5 FOUNDATION BASEMENT AND SUPER STRUCTURE ALL RCC LINTEL, BEAM AND SUNSHADE IN CC 1:2:4 PLASTERING IN CM 1:4 MIX PAINTING IN 3 COATS OVER ONE COAT OF PRIMER ALL WIRING WORKS ARE CONCEALED. WEATHERING COURSE TO BE LAID IN CM 1:4 MIX ALL DOOR & WINDOWS TO BE VARNISHED

JOINERY DETAILS

MD DOOR	3'6" x 7'0"	1.06 x 2.13
D1	3'0" x 7'0"	0.91 x 2.13
D2	2'6" x 7'0"	0.76 x 2.13
W1 WINDOW	6'0" x 4'0"	1.82 x 1.21
W2	3'0" x 4'0"	0.91 x 1.21
W3	3'0" x 3'0"	0.91 x 0.91
V1 VENTILATOR	3'0" x 2'0"	0.91 x 0.60

AREA DETAILS

GROUND FLOOR	369.57 sq.Ft	34.28 sq.Ft
FIRST FLOOR	389.07 "	36.14 "
Total	758.64 "	70.42 "
PLQT EXTENT	576.00 "	53.51 "

COLOUR INDEX

PROPOSED	
SITE BOUNDARY	
ROAD	

OWNER: *J. May Carmel*

LICENSED SURVEYOR.

K. Venugopal

Er. K. VENUGOPAL, Rd. A.E.E. CORPORATION OF MADRAS
 Civil & Sanitary Engineering Consultant
 Licensed Surveyor, Class-I No: 320
 Licensed Plumber, Class-I Metro Water
 Sewerage No. Water Supply No.
 3, Neelakandan Street, Mylapore (Laka Aram)
 Backside of Corporation Girls Higher Secondary School
 MADRAS 600 034.

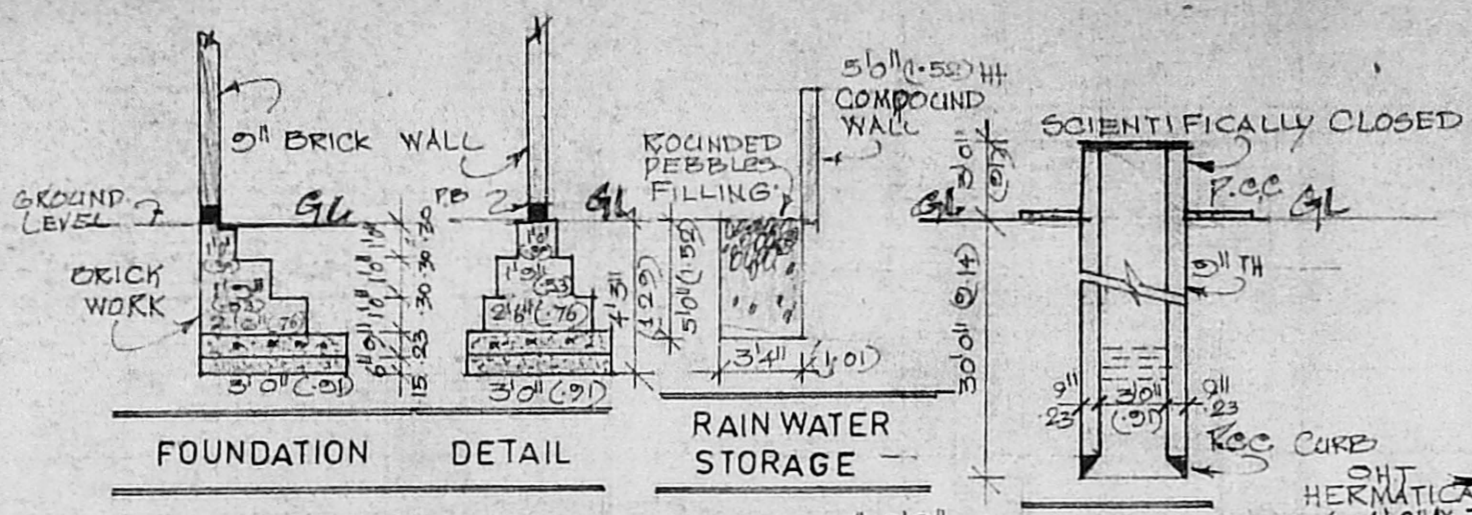

FOUNDATION DETAIL

RAIN WATER STORAGE

WELL

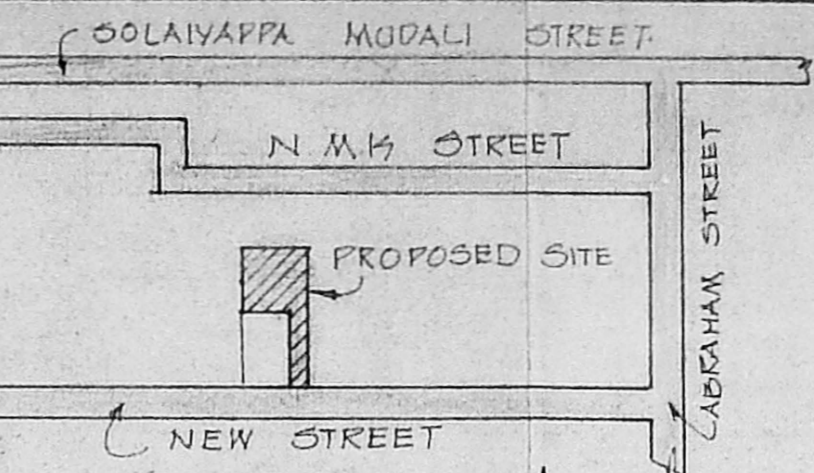

TOPO PLAN

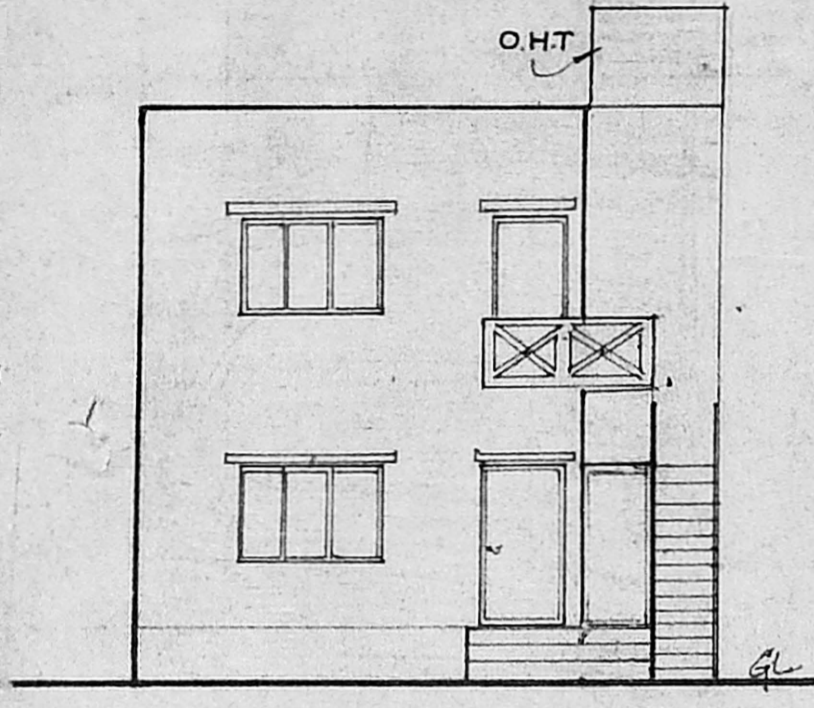

ELEVATION

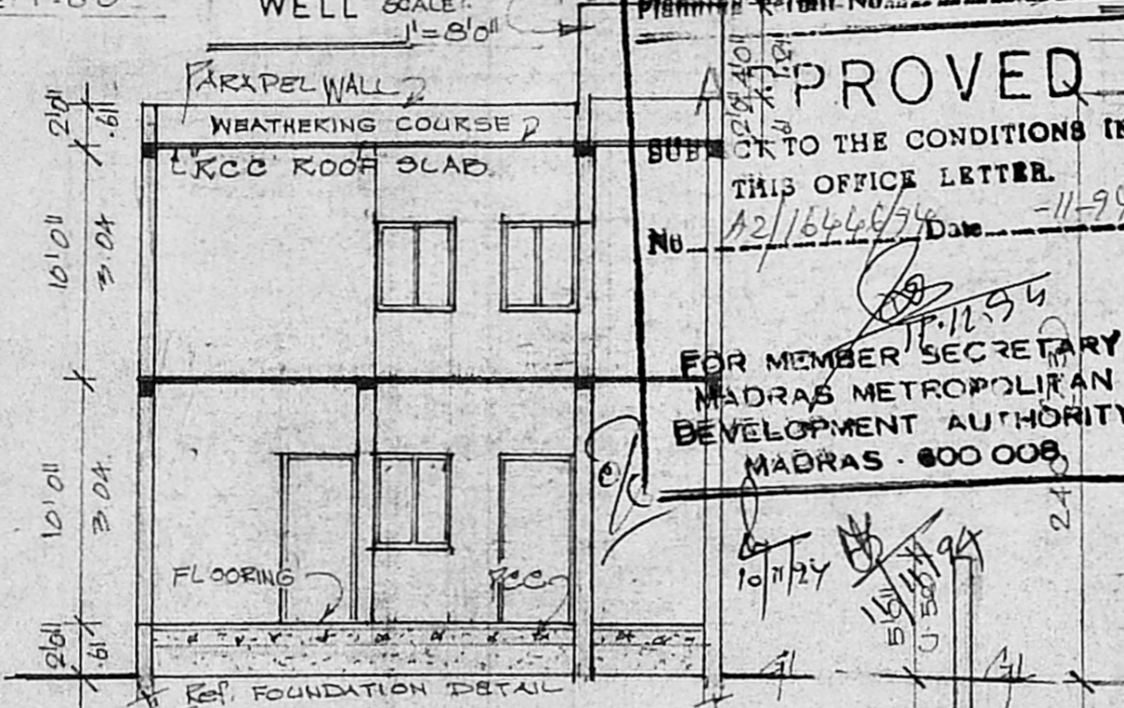

SECTION AA

APPROVED
 SUBJECT TO THE CONDITIONS IN THIS OFFICE LETTER.
 No. A2/16446/94 Date: 11-94
 FOR MEMBER SECRETARY
 MADRAS METROPOLITAN
 DEVELOPMENT AUTHORITY
 MADRAS - 600 008

COMPOUND WALL

SCALE: 1" = 8' 0"

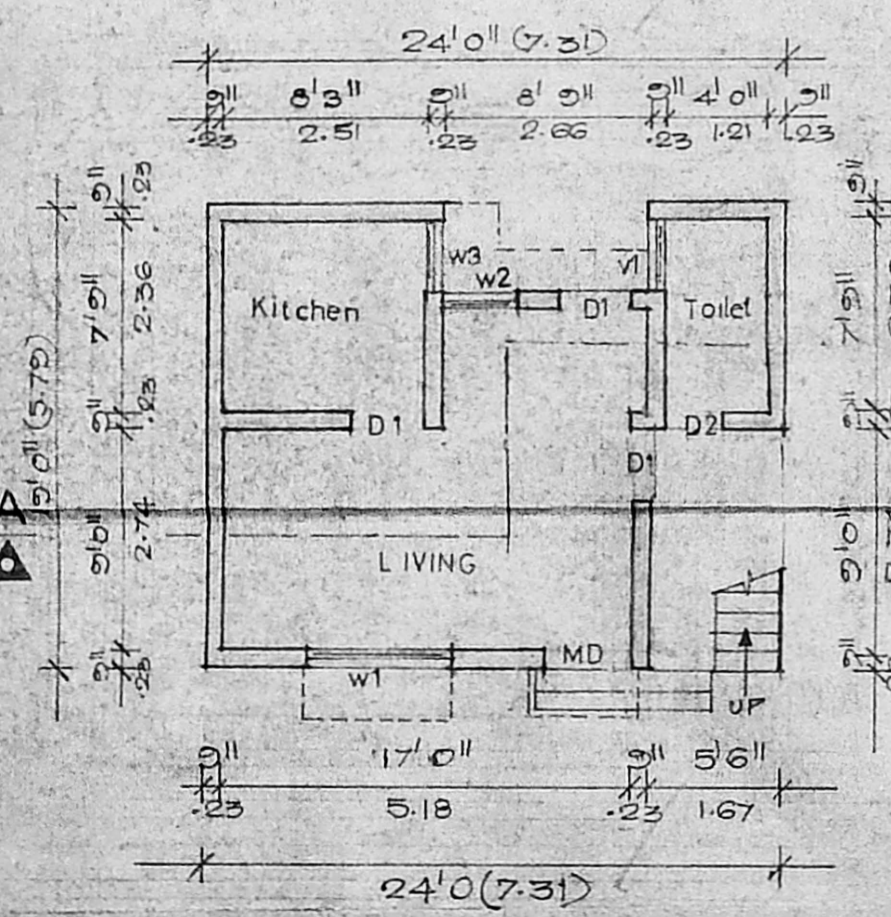

GROUND FLOOR PLAN

SCALE 1" = 8' 0"

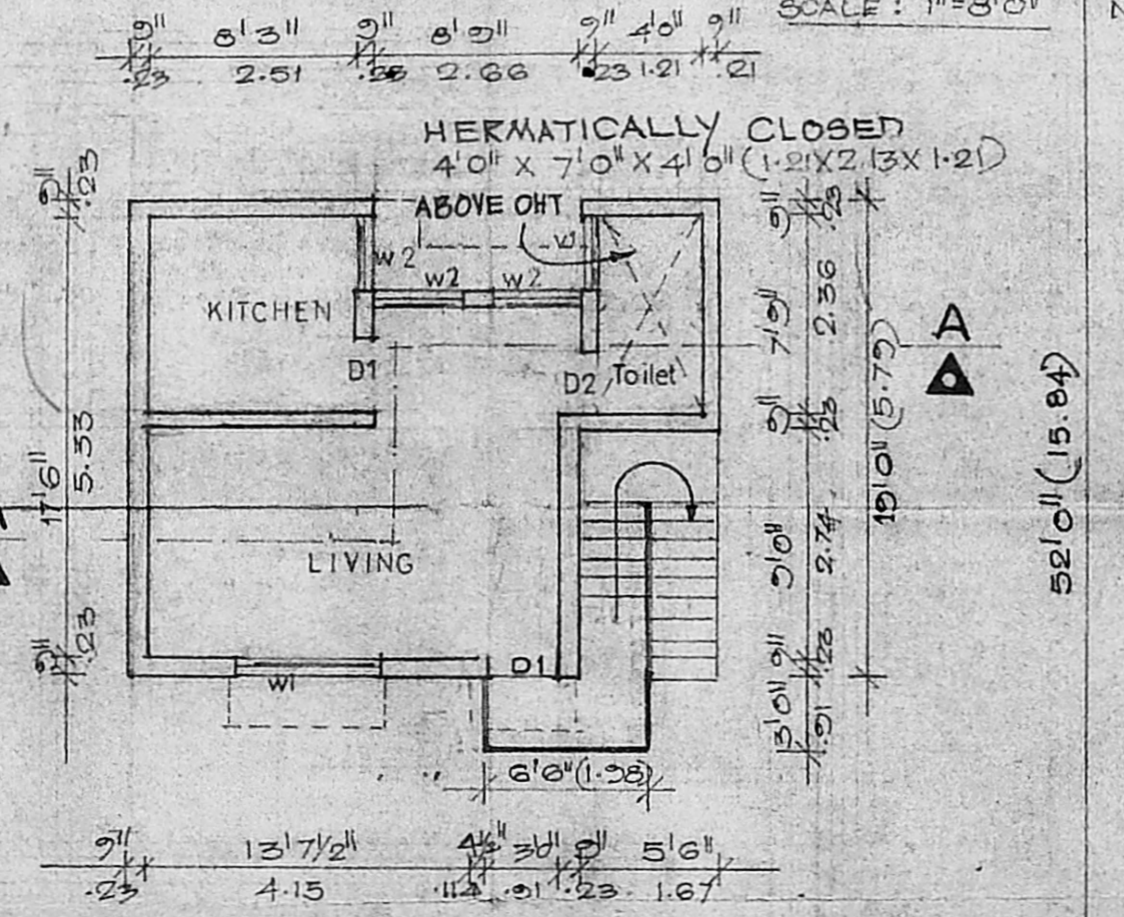

FIRST FLOOR PLAN

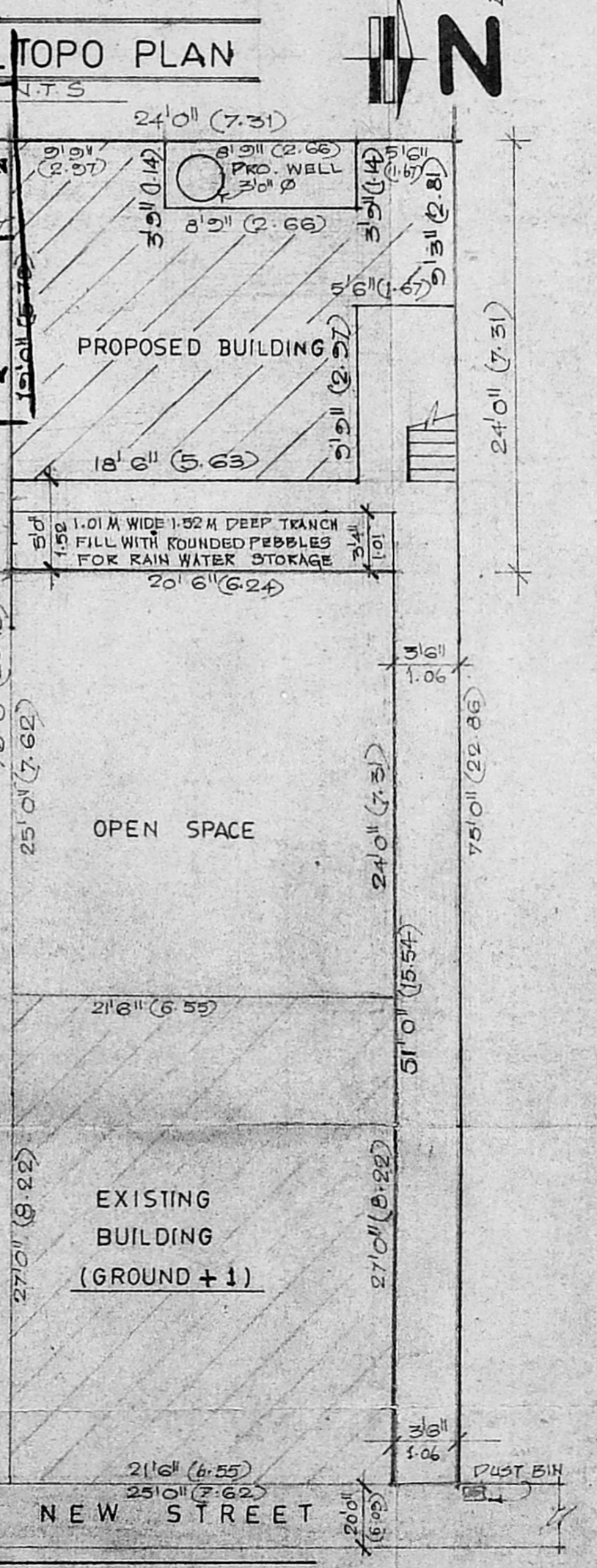

SITE PLAN

SCALE 1" = 8' 0"

MC/A2/170/94

20F2